

0. Overture

W S Gilbert

Arthur Sullivan

Andante $\text{♩} = 52$

p

4

11

3

poco rit.....

A A tempo $\text{♩} = 72$

p

20

17

B

p

41

C

48

Clarinet Cadenza - ad lib.

Andante espressivo

p dolce

54

D

60

cresc.

dim.

p

66 **E**

66 *f* *mp*

72 **Allegro giocoso** ♩ = 120

72 *p*

77 **F**

77 *p*

82 **G**

82 *p*

87

92 **H**

92 *p*

97

102 **J**

102 *p*

107 **K**

107 *mf*

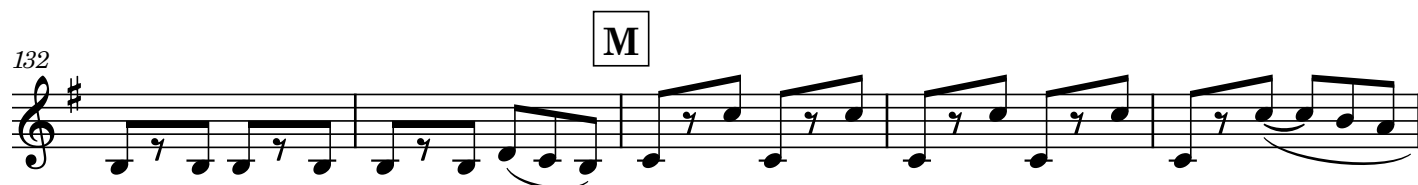

152 O

fp

159 *pizz.* Q 2

166 *arco* 2 2

174 R 3

182 *arco* 2 *p*

189 S *p* *ff*

194 4

199 4

205 T *dim.*

211

pp p

216

221

221 U 1 p

227

232

f

237

p

242

246

250

V 2

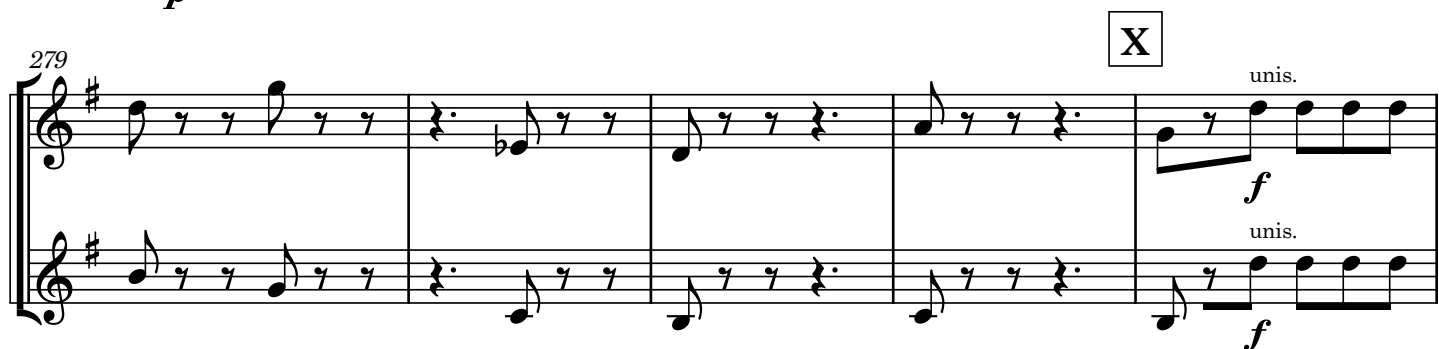
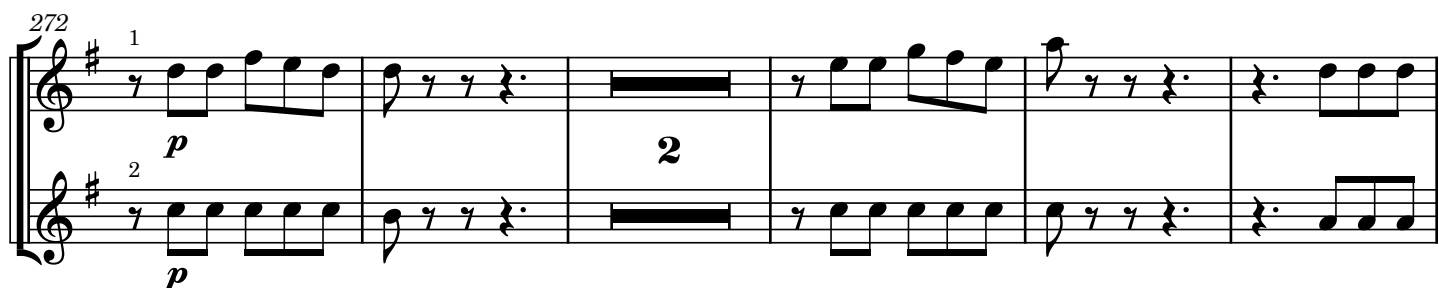
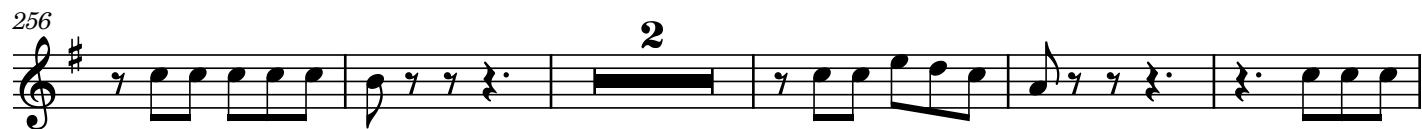

310 7 8 9 **Z** Animato ♩ = 144
ff

319
cresc.

326 Piu vivo ♩ = 150

336 rit... Tempo I

345

1. Tripping hither

W S Gilbert

Arthur Sullivan

Allegretto $\text{♩} = 90$

17 pizz. *p*

21

27

33 **A** 8

45 **B** pizz. *f* 1

51

56 arco pizz.

62 arco 1

68 pizz. **C**

mf *p*

73

78

83

88 **D** 3 pizz. arco

96 **E** 1 1 rit..... *p*

a tempo

103 div

107

111

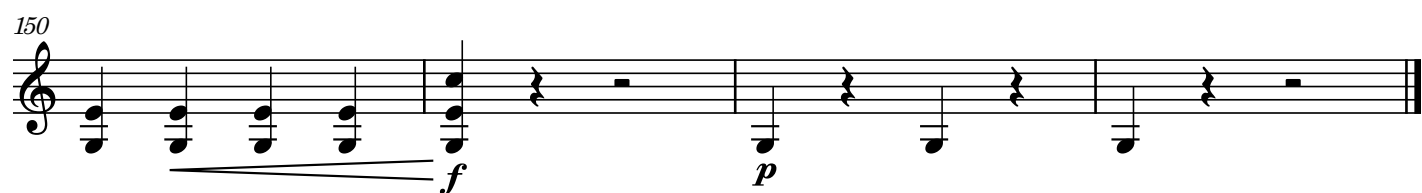
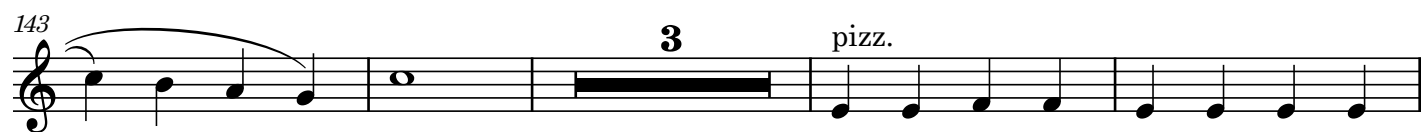
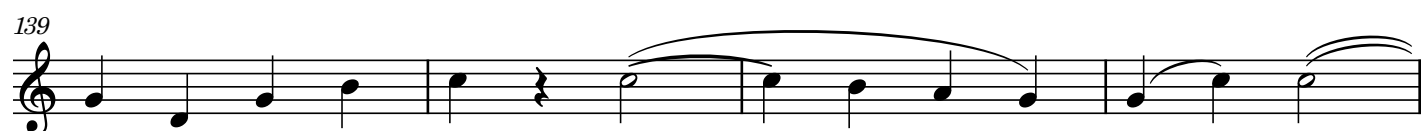
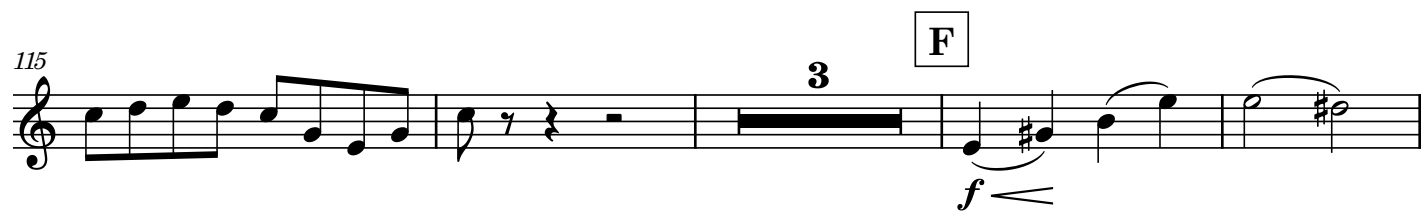

2. Incantation

W S Gilbert

Arthur Sullivan

Andante ♩. = 88

p

9 **4** **A** **2** *arco*

20

23 *f*

30 **B** **18** **C** *dim.* *p*

56

66 **D** Piu mosso ♩. = 100 **3** *pp* **4** *mf*

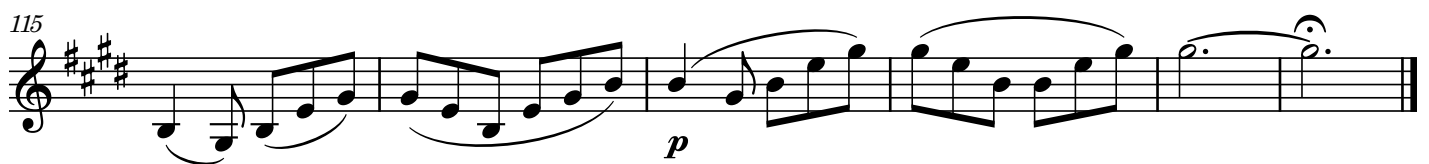
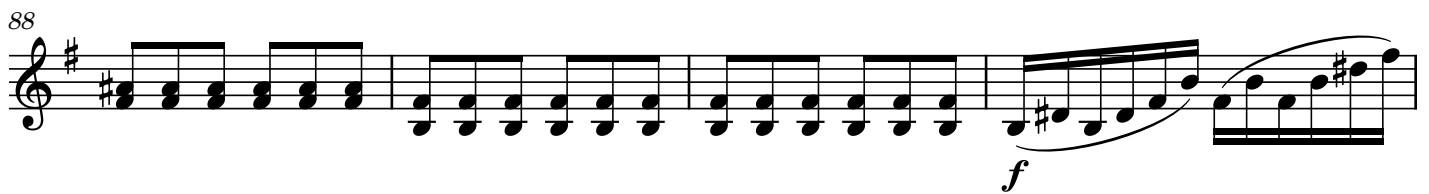

3. Good morrow, good mother

W S Gilbert

Arthur Sullivan

Allegretto ♩. = 88

2

f

A

6

8

mf

19

B

1

f

25

4. Fare thee well

W S Gilbert

Arthur Sullivan

Allegretto $\text{♩} = 92$

p

6

11

16

A

21 *pizz.* *arco*

27 *pizz.* *arco*

33 **1** *pizz.* *cresc.* *f* *p*

4. Good morrow, good lover

W S Gilbert

Arthur Sullivan

Allegretto ♩ = 88

2

f

6

8

A

mf

19

B

25

1

f

5. None shall part us

W S Gilbert

Arthur Sullivan

Violin II score for the song "None shall part us" from the opera Iolanthe. The score is written in treble clef, key of D major (one sharp), and 3/4 time. It consists of six staves of music.

31 *div.*

34 *div.*

40

6. Entrance and March of the Peers

W S Gilbert

Arthur Sullivan

Allegro maestoso $\text{♩} = 72$

6

f

2

12

17

A

mf *f*

22

27

B

4

35

41

C

12

D

8

64

E

f

99 G *sim.*

103

107

110

113 H *cresc.* *f*

116

120

124

128 J

dim.

131

134 2 2

p mp

142

mf f

147 K

152 2

ff

158

162 L

166

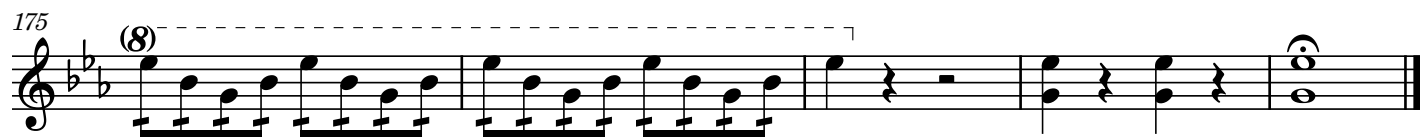

7. Entrance of Lord Chancellor and Song (6a & 7)

W S Gilbert

Arthur Sullivan

Allegro vivace ♩ = 88

3

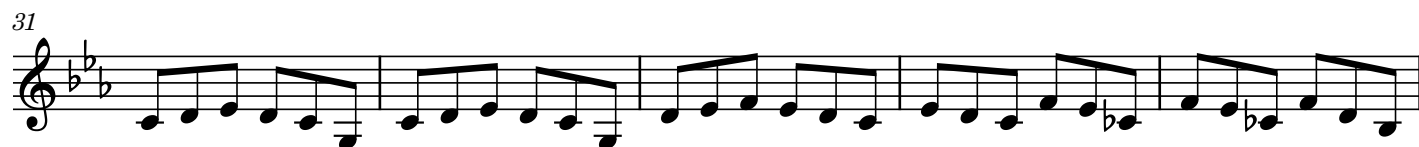
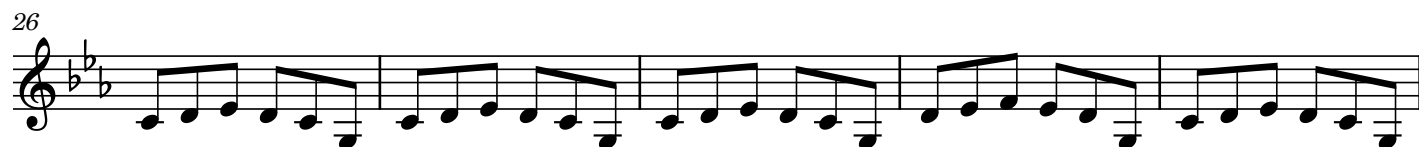
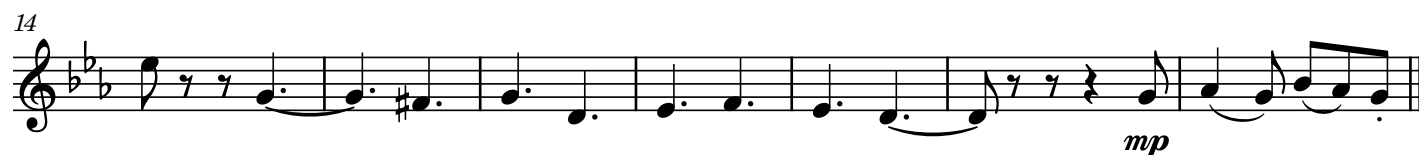

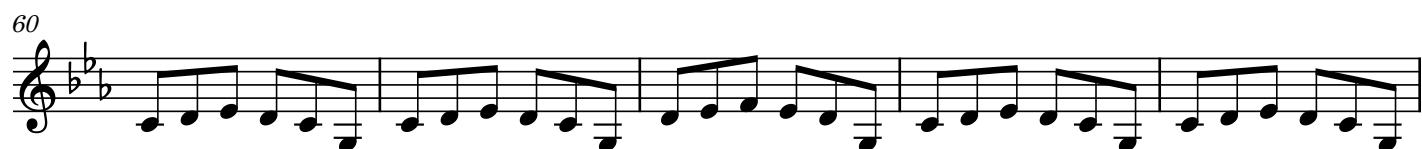

76

arco

f *p*

81

f

86

8. My well-loved Lord

W S Gilbert

Arthur Sullivan

Allegro grazioso ♩. = 72

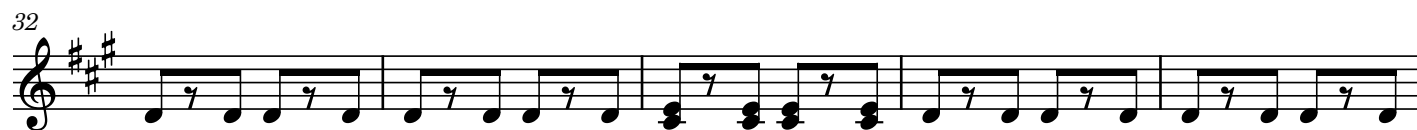
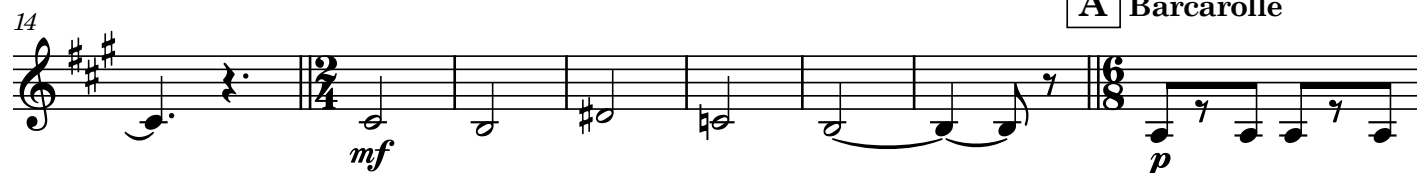
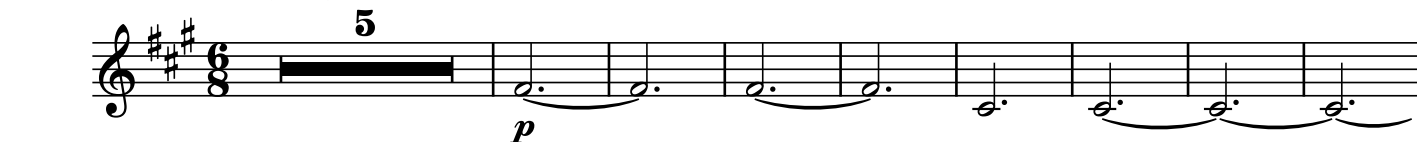

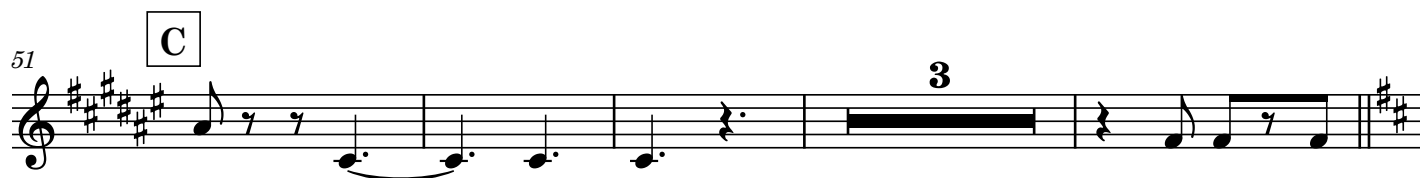

81 3 4 **F**

87

92 **G**

97

102

107

111

116 rit. **H**

122 a tempo 5

127

6

p

p

rit.

137

9. Nay, tempt me not

W S Gilbert

Arthur Sullivan

Moderato ♩ = 92

10. Spurn not the nobly born

W S Gilbert

Arthur Sullivan

Andante espressivo ♩ = 88

6

Ob.

B

p

10

14

f

18

1.

2.

mf

22

48 H

54 *p*

59 *cresc.* *f*

64 J 1 *ff*

69

73 L

77

80

84

8^{va}

88

(8)

12. When I went to the bar

W S Gilbert

Arthur Sullivan

Allegro comodo ♩ = 100

Repeat 3 times

3

p

9

16

3

25

p

32

37

42

f

13. Act I Finale

W S Gilbert

Arthur Sullivan

Moderato ♩ = 112

1

p

7

12 **A**

18 **B**

Piu mosso 5 **rit.....Tempo I** 1

p

28

34 **C**

Piu mosso 3 8

f *p*

49 **Allegro agitato** ♩ = 168 **cadenza**

ff

53 *mf*

57

61 **D** *f*

65 *Piu vivo* $\text{♩} = 96$ **3** *f*

72 *p*

77 **E**

81

86 **F**

95 **G**

Detailed description of the musical score: The score is written for a single melodic line in G major (one sharp). The time signature is 2/4. The first staff (measures 53-56) is marked 'mf' and contains a rhythmic pattern of eighth and sixteenth notes. The second staff (measures 57-60) continues this pattern. The third staff (measures 61-64) is marked 'f' and includes a dynamic marking 'mf' at the beginning. The fourth staff (measures 65-68) is marked 'Piu vivo' with a tempo of 96 beats per minute and features a triplet of eighth notes. The fifth staff (measures 69-72) is marked 'p' and features a series of eighth notes. The sixth staff (measures 73-76) is marked 'E' and features a series of eighth notes. The seventh staff (measures 77-80) is marked 'F' and features a series of eighth notes. The eighth staff (measures 81-84) is marked 'G' and features a series of eighth notes. The ninth staff (measures 85-88) is marked 'G' and features a series of eighth notes. The score includes various musical notations such as notes, rests, and dynamic markings.

102 **2**

p

108 rit.....

113 **Andante espressivo** ♩ = 80

117

121

125 **H**

p

129

134

196

M

ff

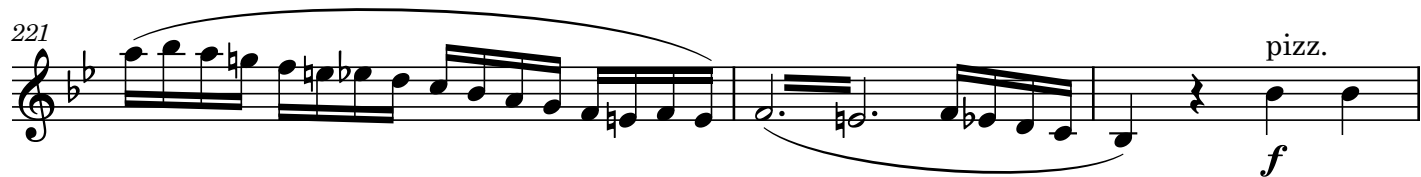
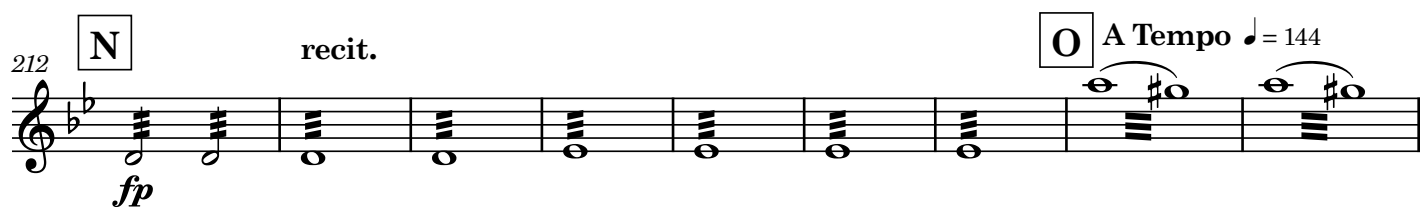

229 Q

234

mf

239

244 1 Piu vivo $\text{♩} = 100$ 2 3

mf

249 4 5

254 R

259

264 S

p

269

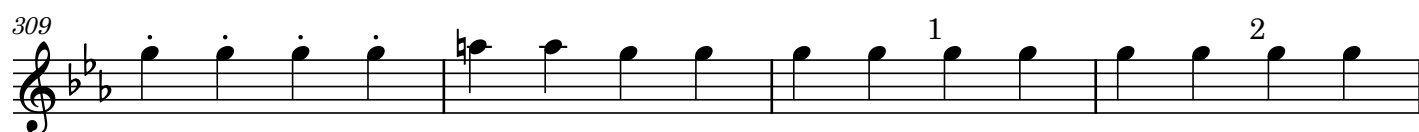
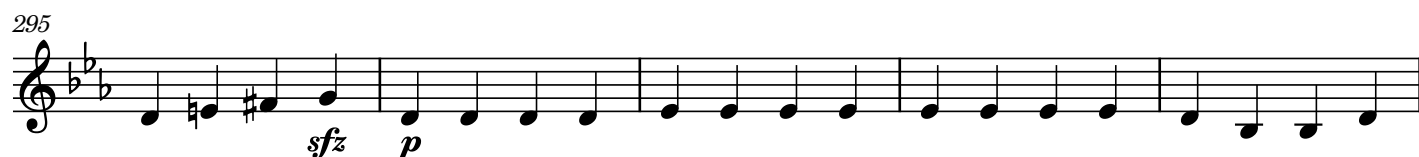
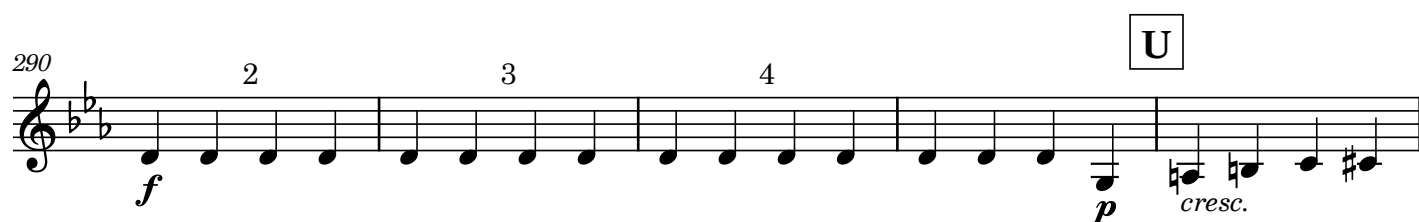
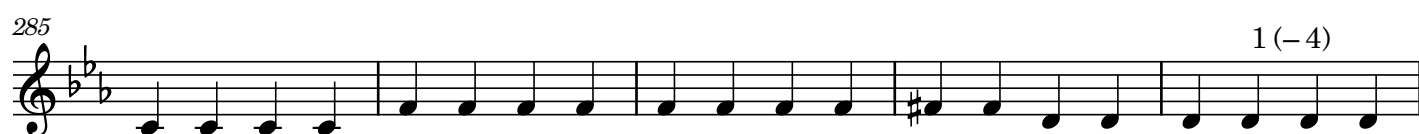
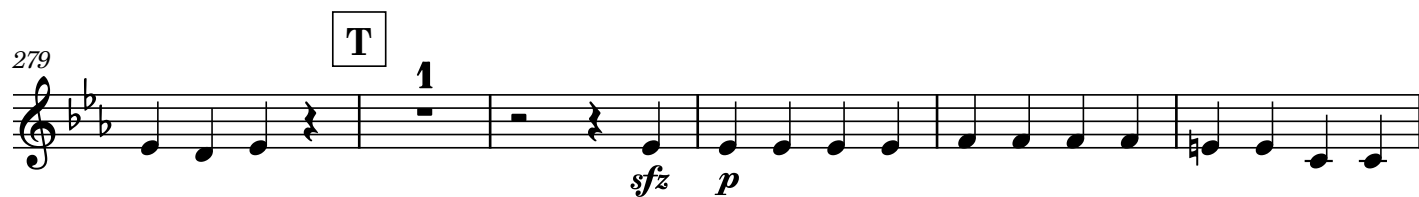

313 W

317 *cresc.*

318

322 *f*

323 Allegro vivace $\text{♩} = 68$

326 //

327

334

335

341

342 X

347 *p*

348

352

353

357

358 Y

362

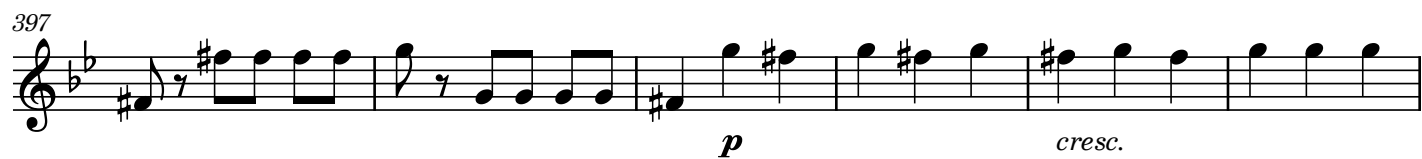

419 DD ♩ = 84

p

425

430 EE

435 FF 5

445 *p*

450 GG

455

460 HH 3 1 1 2 //

470 1 recit. 1 // 1 recit. 1 // 2

480 **JJ** recit.

Take down our sen - temce as we speak it And

Queen

485 $\text{♩} = 100$

490

495 **KK** 16 1 2nd time rit...

fp

516 **Allegro molto** $\text{♩} = 120$

523

527 **Allegro marziale** $\text{♩} = 120$

f

535

542

LL

549

MM

557

NN

565

573

OO

580

588

QQ

596

603

610 RR

616

621

626 SS

1 (-4) 2

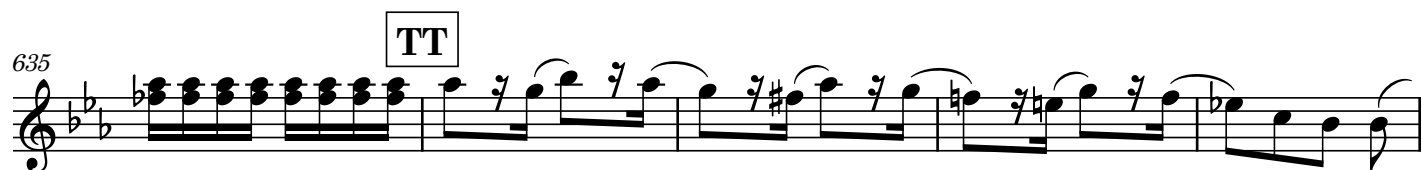
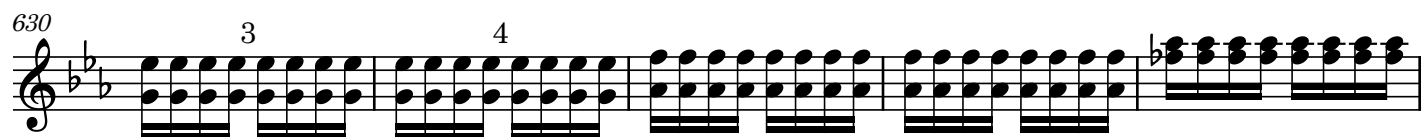

14. When all night long

W S Gilbert

Arthur Sullivan

Allegro moderato ♩ = 69

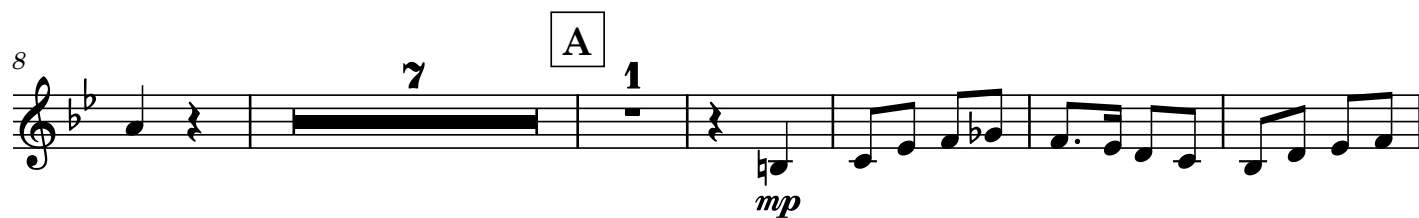

53 rit.....

60Meno a tempo

66 Meno rit..... a tempo

72 1. 2. *ff*

15. Strephon's a member of Parliament

W S Gilbert

Arthur Sullivan

Allegro vivace $\text{♩} = 120$

pizz.
f

6

11

10

D
arco
f

25

mf

30

35

E

40

1 1

46 F G

52

57

61

f

ff

16. When Britain really ruled the waves

W S Gilbert

Arthur Sullivan

Moderato $\text{♩} = 96$

f *p*

6

12

18

3rd time only

f

23

1.2. 3.

17. In vain to us you plead

W S Gilbert

Arthur Sullivan

♩ = 84

1

pizz.

6

11 **J**

16

20 **K**

25

29

1. arco

2.

17. In vain to us you plead

63

L

35

pizz.

41

18. Oh, foolish fay

W S Gilbert

Arthur Sullivan

Andante ♩ = 80

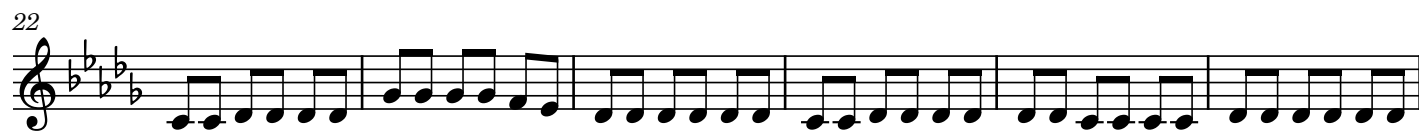
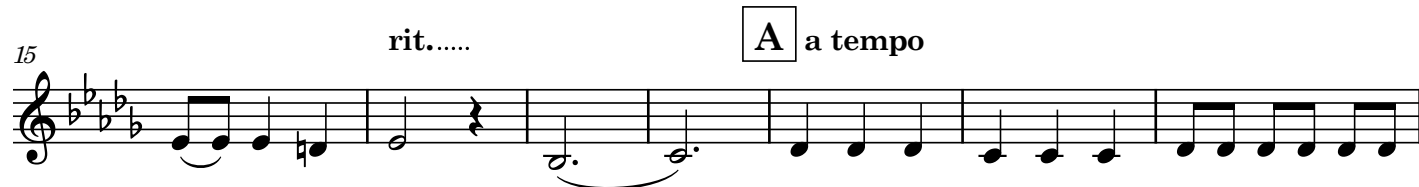

19. Though perhaps I may incur your blame

W S Gilbert

Arthur Sullivan

Violin II part for the song "19. Though perhaps I may incur your blame" from the opera "Iolanthe" by W. S. Gilbert and Arthur Sullivan. The score is in G major (one sharp) and 4/4 time. It consists of 26 measures.

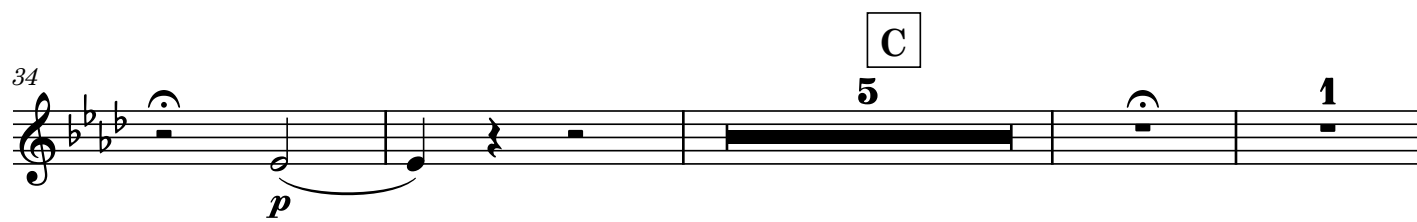

20. Love, unrequited robs me of my rest

W S Gilbert

Arthur Sullivan

Allegro $\text{♩} = 110$

4

9 *f* recit. 3 **A** Tempo I *f* recit. 3 *fz*

20 3 **B** Tempo I *f* recit. 1 *p* Tempo I *f*

29 pizz. 1 *fz*

34 arco *p*

39 1st verse **C**

44

D

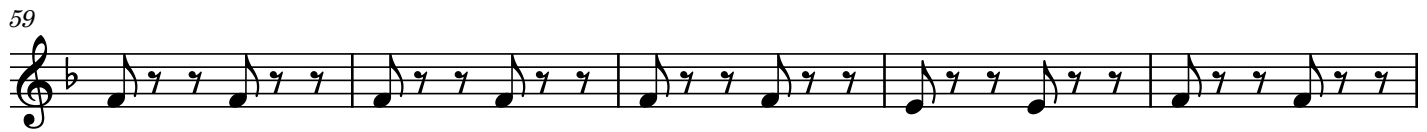
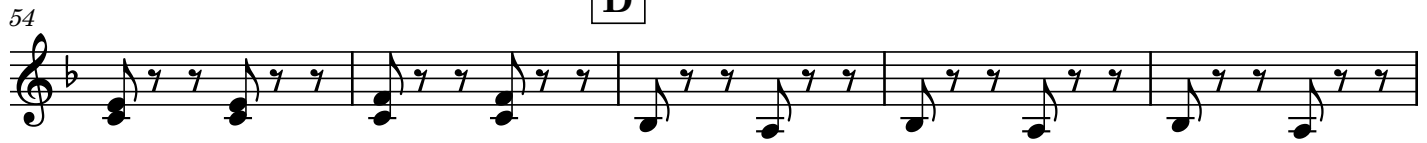

E

F

G

2nd verse

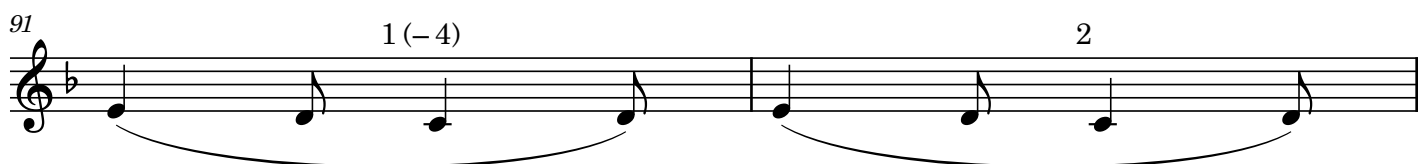

93 H

99 J

105

111 K

117 3rd verse L

122

127

132 M

177 S

3

p

rit.....Meno ♩ = 72

con fuoco ♩ = 144

ff

185

192

196

21. If you go in

W S Gilbert

Arthur Sullivan

Tempo di Valse $\text{♩} = 76$

5

9

14

19

24

29

f

p

f

p sub. cresc.

A

35 **B**

3 pizz. *p*

43

50 **C** arco

55

59 **D** *p*

63

68

73

78 **E** *p sub.. cresc. f*

86 **F** 1 4 pizz. *p*

96

103 **G** arco *f*

110

117 *ff*

123

127

22. If we're weak enough to tarry

W S Gilbert

Arthur Sullivan

Allegro giocoso $\text{♩} = 138$ 

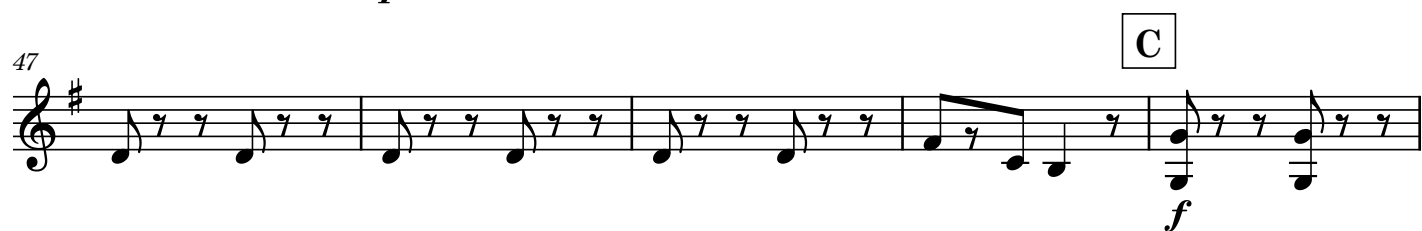

23. My lord, a suppliant at your feet

W S Gilbert

Arthur Sullivan

Allegro agitato ♩ = 160

1

recit. 2

recit.

8

1

recit.

14

Andante ma non troppo Lento ♩ = 76

22

29

37

43

f

f

p

p

pp

p

p

24. It may not be

W S Gilbert

Arthur Sullivan

5 **A** *fp* *ff* *ff* *mf* *recit.* 1

12 **B** *Tempo* ♩ = 120 *p*

16 3

22 **C** 1

27 *Piu lento* *p*

32 **D** *Andante moderato* ♩ = 63 *f*

Andante ♩. = 96

40 **2** *div.* *p*

47 **E** *unis.* **2** *p*

56 **F** *molto rit.* ♩ = 42

64 **G** **A Tempo** ♩ = 120 **Molto rit.** ♩ = 42 **8** *p*

65 **H**

25. Soon as we may

W S Gilbert

Arthur Sullivan

Tempo di Valse $\text{♩} = 76$

5

9

14

19

24

29

f

f

p

p sub. *cresc.*

f

A

35 **B**

3 pizz. *p*

43

50 **C** arco *f* arco

56

61

67 1. 2.

72

76
